

COMPARISON BETWEEN 2007 APPROVAL AND APPLICATION PROPOSAL

Below is an extract from the plans of the conversion that was granted planning permission by the Council in 2007.

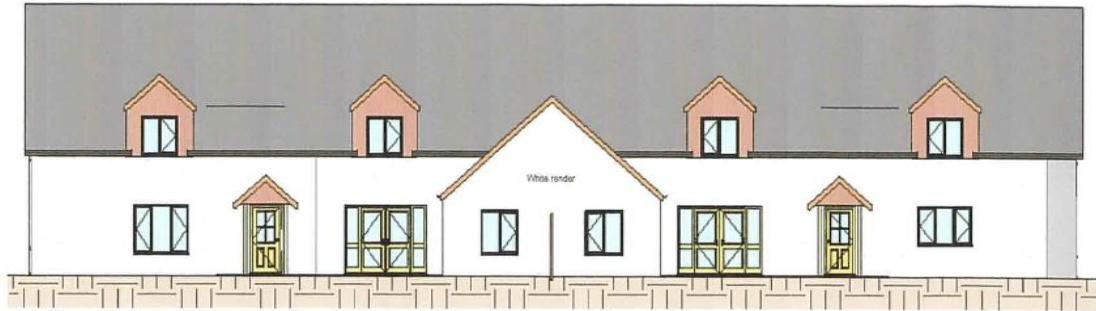

① Northeast
1:200

And below is an extract from the plans submitted in respect of the refused application that is now the subject of the current review.

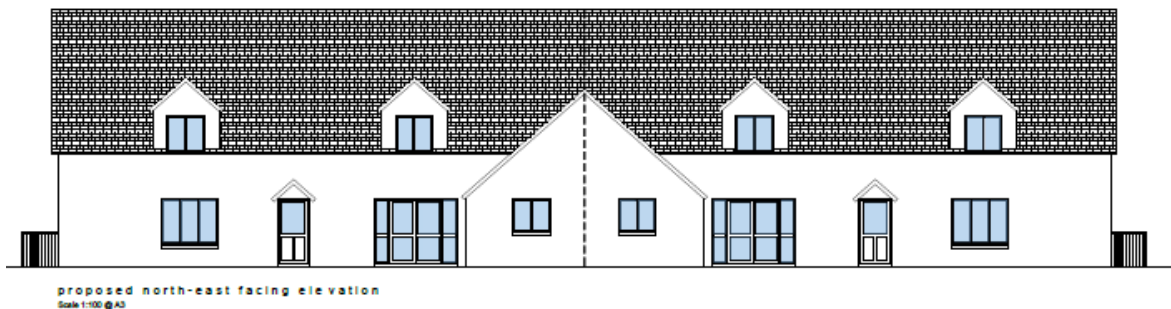

The original stone will be used to face the external walls of the replacement building, and the roof will be covered in natural slate. What would therefore be built, should this review be successful, would therefore be a faithful replica of the barn conversion that was previous approved.